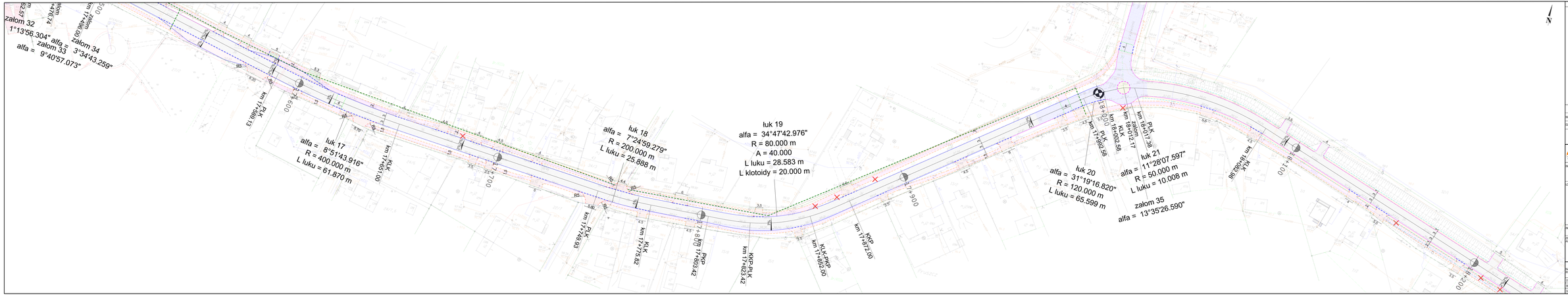
załom 32
1°13'56.304"
alfa =
załom 33
9°40'57.073"
alfa =
załom 34
3°34'43.259"
PLK
km 17+580.13
km 17+580.50
km 17+574.74
km 17+500.00
km 17+500.00
km 17+500.00