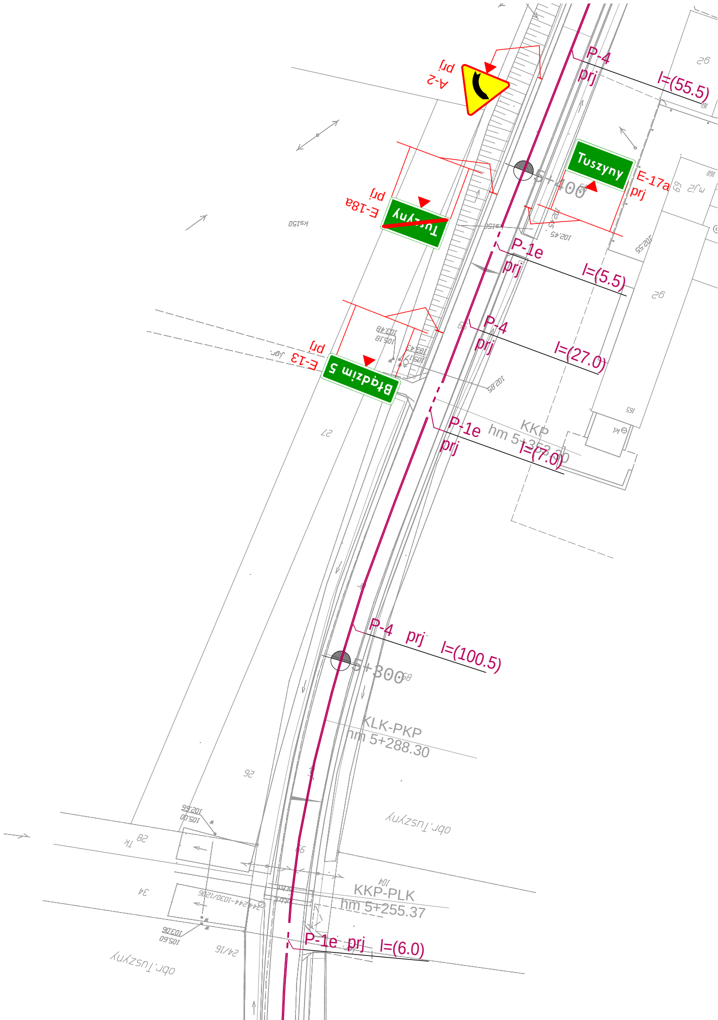
A-2
prj
P-4
prj
l=(55.5)
Tuszyny
E-17a
prj
Tuszyny
E-18a
prj
5+400
P-1e
prj
l=(5.5)
P-4
prj
l=(27.0)
Brądzim 5
E-13
prj
P-1e
prj
l=(7.0)
KKP
hm 5+352.00
P-4 prj l=(100.5)
5+300
KLK-PKP
hm 5+288.30
obr.Tuszyny
KKP-PLK
hm 5+255.37
P-1e prj l=(6.0)
obr.Tuszyny
27
26
28
34
24/16
102.45
102.55
102.85
105.00
102.66
105.60
103.06

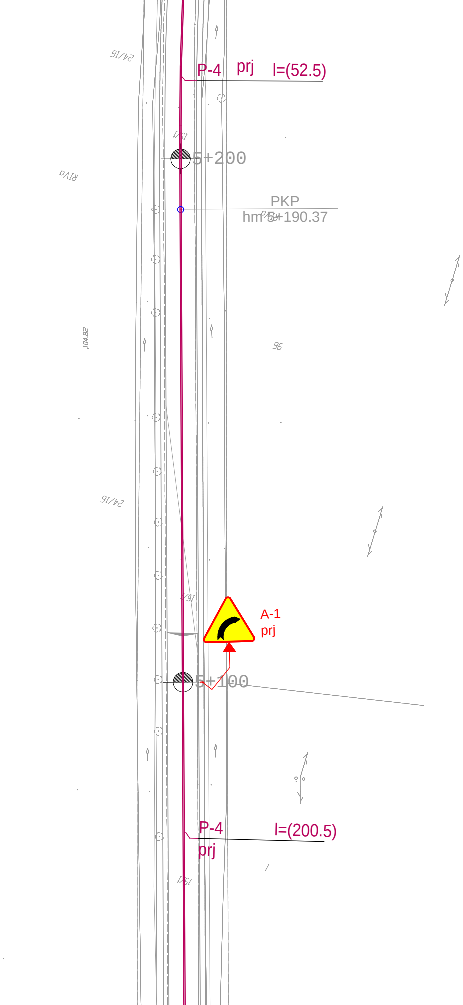
24/16
P-4
prj
l=(52.5)
15/1
5+200
RIVa
PKP
hm 5+190.37
104.82
96
24/16
15/1
A-1
prj
5+100
P-4
prj
l=(200.5)
15/1

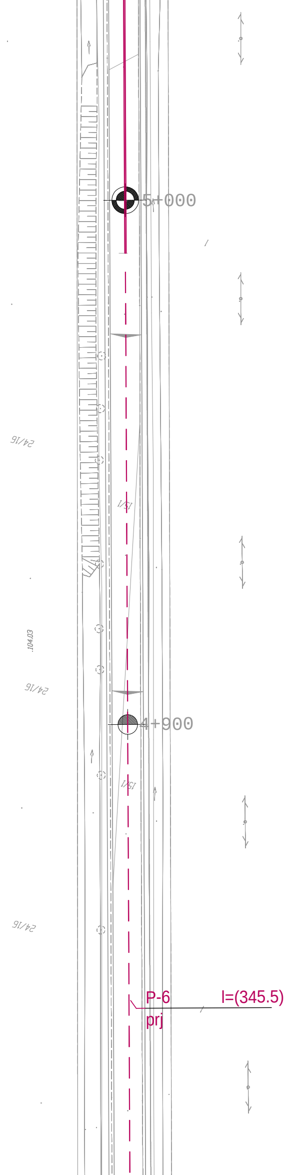
5+000
24/16
15/1
104.03
24/16
4+900
15/1
24/16
P-6
l=(345.5)
prj

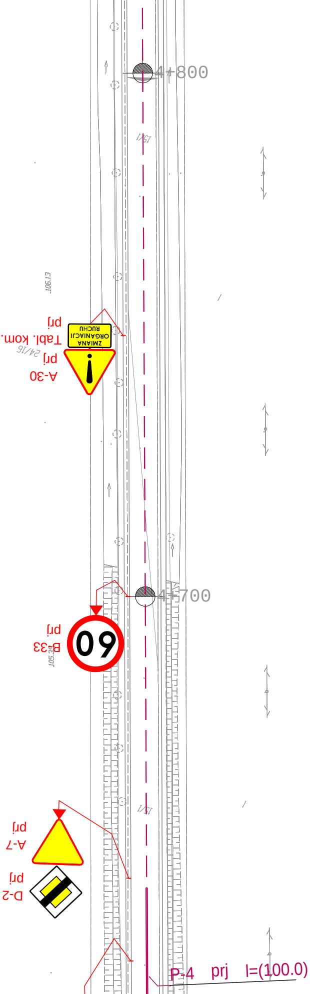
4+800
15/1
105.13
Tabl. kom.
prj
ZMIANA
ORGANIZACJI
RUCHU
24/16
A-30
prj
4+700
B-33
prj
60
105.34
15/1
A-7
prj
D-2
prj
P-4 prj l=(100.0)

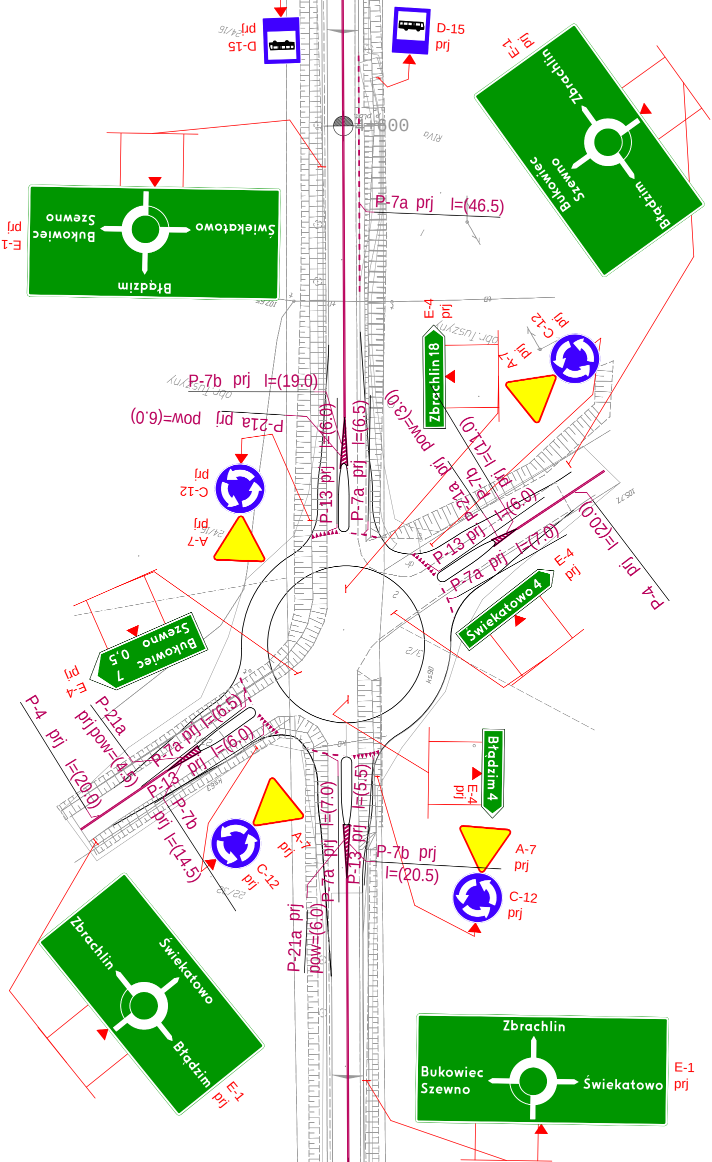
D-15
prj
D-15
prj
E-1
prj
Zbrachlin
Bukowiec
Szewno
Błądzim
E-1
prj
Świekatowo
Bukowiec
Szewno
Błądzim
1+000
P-7a prj l=(46.5)
E-4
prj
Zbrachlin 18
C-12
prj
A-7
prj
P-7b prj l=(19.0)
P-21a prj pow=(6.0)
C-12
prj
A-7
prj
P-13 prj l=(6.0)
P-7a prj l=(6.5)
pow=(3.0)
P-21a prj
P-7b prj l=(11.0)
P-13 prj l=(6.0)
P-7a prj l=(7.0)
P-4 prj l=(20.0)
E-4
prj
Świekatowo 4
E-4
prj
7 Bukowiec 0,5 Szewno
P-4 prj l=(20.0)
P-21a prj pow=(4.5)
P-7a prj l=(6.5)
P-13 prj l=(6.0)
P-7b prj l=(14.5)
A-7
prj
C-12
prj
P-13 prj l=(7.0)
P-7a prj l=(5.5)
P-7b prj l=(20.5)
E-4
prj
Błądzim 4
A-7
prj
C-12
prj
P-7a
P-21a prj pow=(6.0)
P-13
Zbrachlin
Bukowiec
Szewno
Świekatowo
E-1
prj
Zbrachlin
Świekatowo
Błądzim
E-1
prj

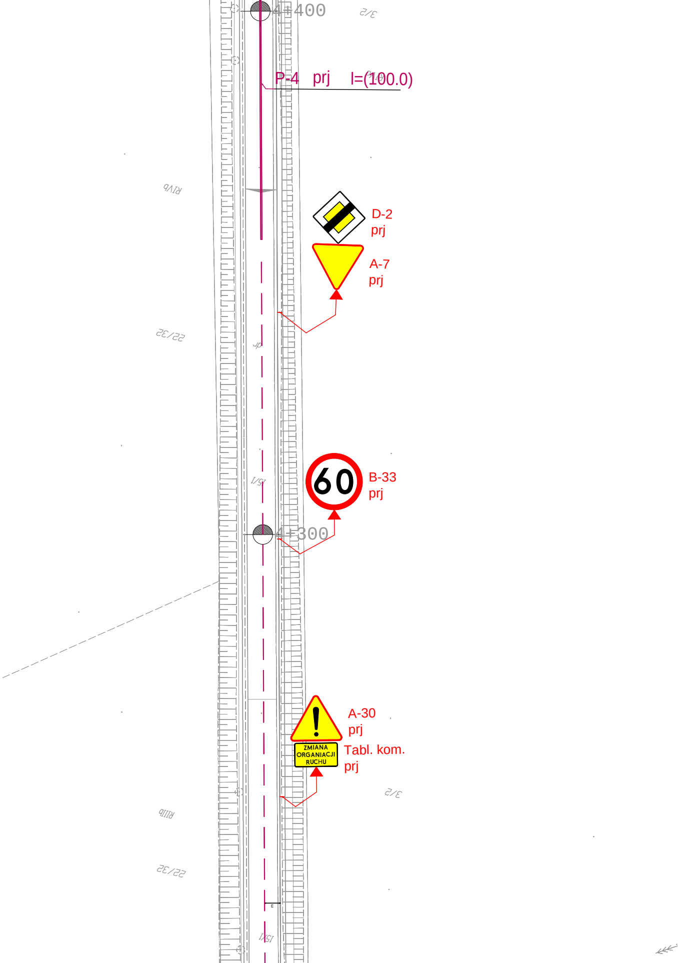
4+400
3/2
P-4 prj l=(100.0)
RIVb
D-2
prj
A-7
prj
22/32
60
B-33
prj
15/1
4+300
A-30
prj
ZMIANA ORGANIACJI RUCHU
Tabl. kom.
prj
3/2
RIIIb
22/32
15/1

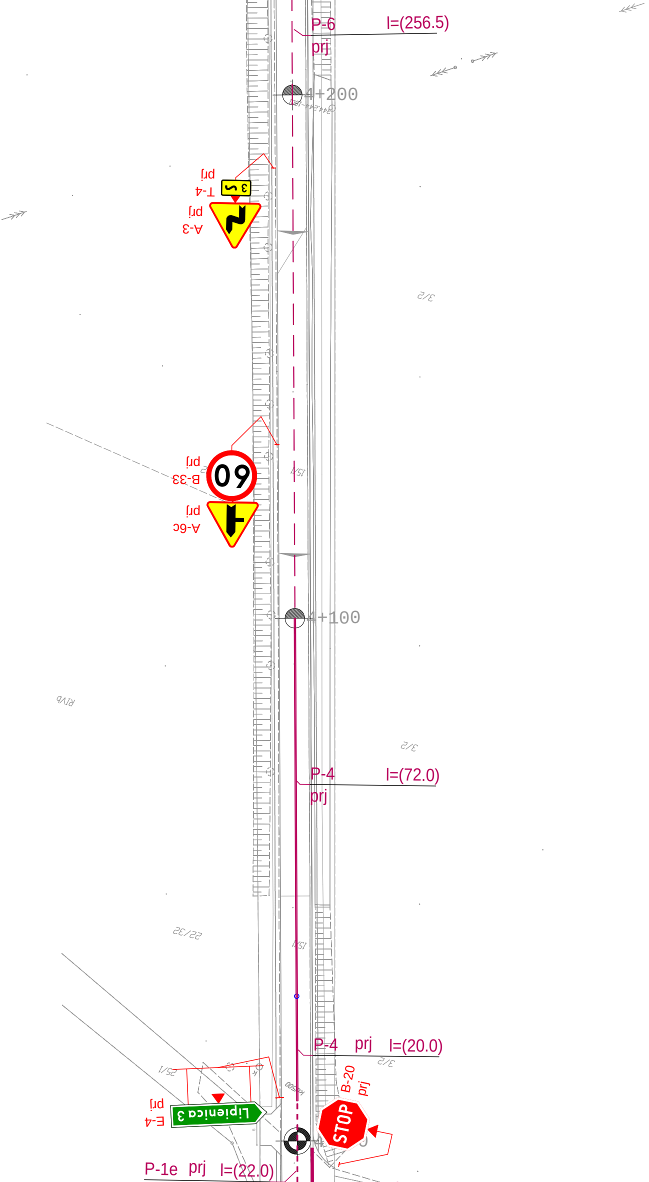
P-6
prj
l=(256.5)
4+200
T-4
prj
3
A-3
prj
3/2
B-33
prj
60
A-6c
prj
151
4+100
RIVb
3/2
P-4
prj
l=(72.0)
22/32
151
P-4
prj
l=(20.0)
3/2
25/1
B-20
prj
STOP
E-4
prj
Lipienica 3
P-1e
prj
l=(22.0)

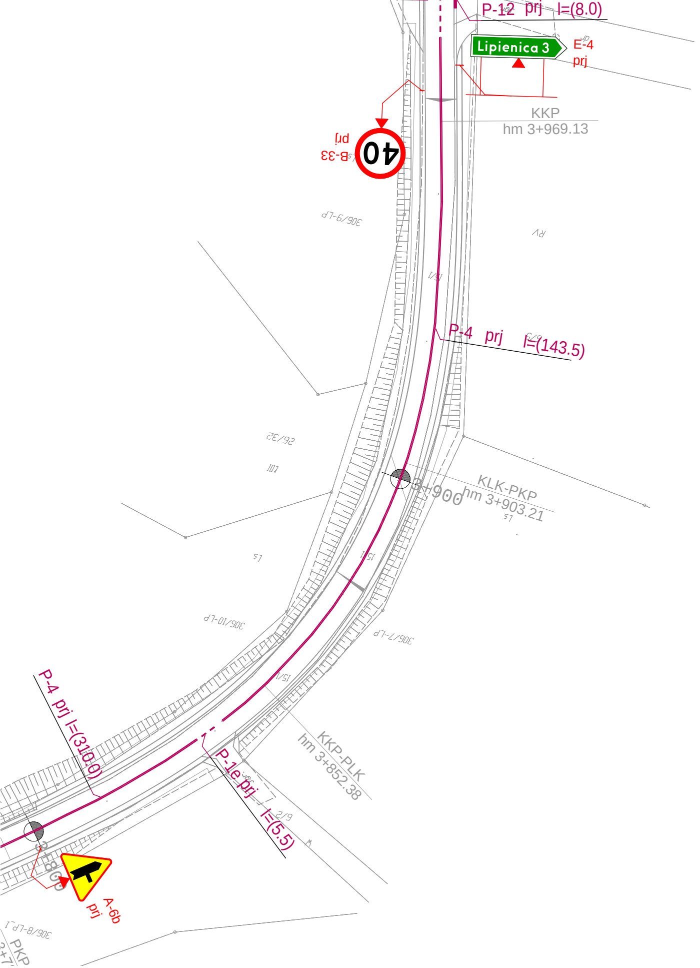
P-12 prj l=(8.0)
Lipienica 3
E-4 prj
KKP
hm 3+969.13
40
B-33 prj
306/9-LP
RV
P-4 prj l=(143.5)
26/32
LIII
3+900
KLK-PKP
hm 3+903.21
Ls
306/10-LP
306/7-LP
P-4 prj l=(310.0)
P-1e prj l=(5.5)
KKP-PLK
hm 3+852.38
3+800
A-6b prj
306/8-LP
PKP